CYBERSECURITY IN IOT SYSTEMS

(prompt- give me content for article with proper images)

1.Introduction

The Internet of Things (IoT) refers to a network of interconnected devices that communicate and exchange data through the internet. These devices include sensors, smart appliances, wearable devices, industrial equipment, and healthcare monitoring systems. While IoT technology provides convenience, automation, and efficiency, it also introduces serious cybersecurity challenges. Many IoT devices have limited computing power and weak security mechanisms, making them attractive targets for cyber attackers.

Cybersecurity in IoT systems focuses on protecting devices, networks, and data from unauthorized access, cyber attacks, and privacy breaches. Attacks such as malware infections, botnets, and data interception can disrupt IoT operations and compromise sensitive information.

This article explores the architecture of IoT systems, security threats, vulnerabilities, and effective protection mechanisms. It also discusses security frameworks and future technologies designed to improve IoT security. By implementing strong authentication, encryption, and monitoring mechanisms, organizations can significantly reduce risks and ensure safe IoT deployment.

2. Overview of IoT Architecture

IoT systems are typically composed of several layers that work together to collect, transmit, process, and analyze data. These layers include the perception layer, network layer, and application layer.

The perception layer consists of sensors and devices that gather environmental information such as temperature, motion, humidity, or location. The network layer is responsible for transferring data from devices to gateways and cloud servers. Technologies like Wi-Fi, Bluetooth, Zigbee, and cellular networks are commonly used for communication.

The application layer provides services to users, such as smart home automation, healthcare monitoring, or industrial analytics. Security must be integrated across all layers to prevent vulnerabilities.

The architecture also includes gateways that aggregate data from devices and send it to the cloud. Cloud platforms process and store IoT data while providing analytics and control interfaces.Because data flows across multiple components, attackers can exploit weaknesses at any layer. Therefore, implementing security at every level is essential for protecting IoT systems.

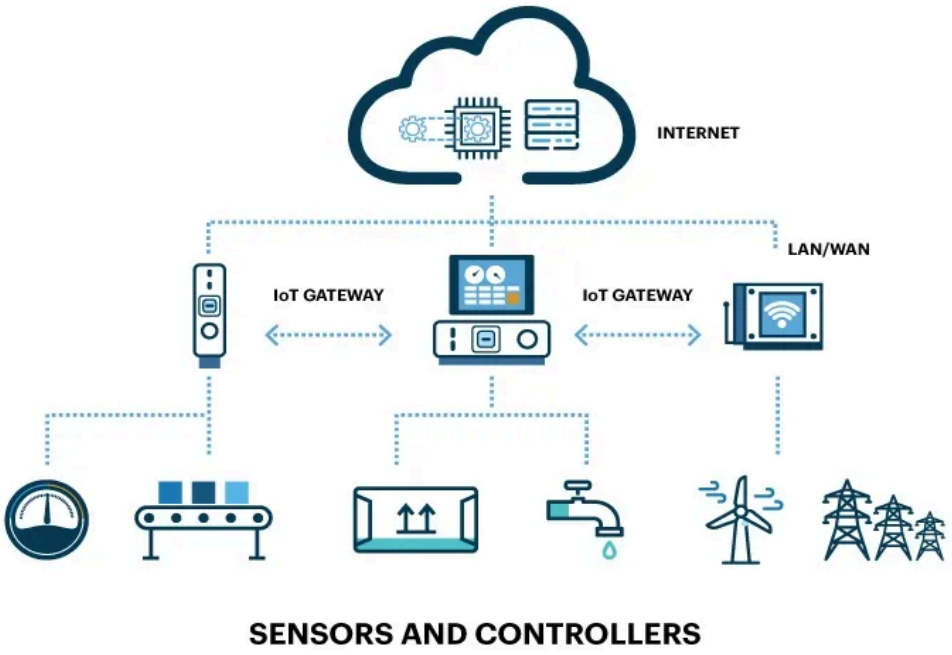

1. Perception Layer

The perception layer contains sensors and devices that collect environmental data. Examples include temperature sensors, cameras, GPS devices, and motion detectors.

2. Network Layer

The network layer is responsible for transmitting data from devices to servers or cloud platforms. Communication technologies include Wi-Fi, Bluetooth, Zigbee, and cellular networks.

3. Application Layer

The application layer provides services to users. Examples include smart home automation systems, healthcare monitoring platforms, and industrial IoT dashboards.

Security must be integrated into all layers to ensure that data remains protected during collection, transmission, and processing.

3. Security Requirements in IoT Systems

IoT cybersecurity is based on several important principles.

Confidentiality

Ensures that sensitive information is accessible only to authorized users.

Integrity

Guarantees that data is not altered during transmission.

Authentication

Verifies the identity of devices and users before granting access.

Availability

Ensures that IoT systems remain operational even during attacks.

Privacy

Protects personal data collected by IoT devices.

These principles form the foundation for designing secure IoT systems.

4. Cybersecurity Threats in IoT

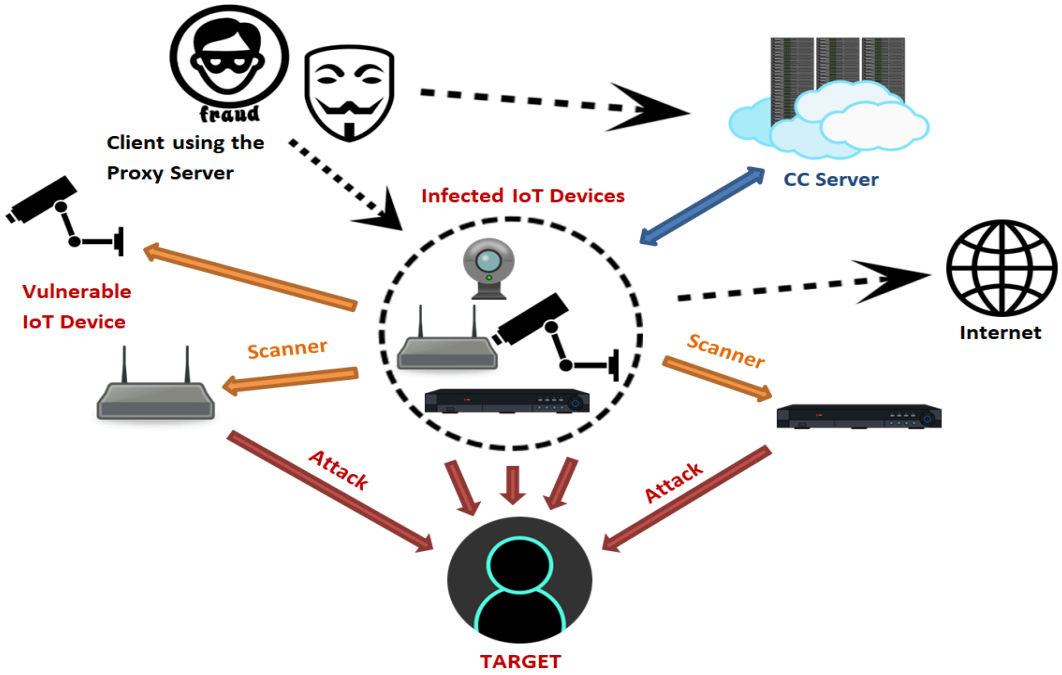

IoT devices face several types of cyber threats.

Botnet Attacks

Attackers infect IoT devices and use them to launch large-scale Distributed Denial of Service (DDoS) attacks.

Malware Attacks

Malicious software can infect IoT devices and spread across networks.

Data Interception

Hackers may intercept data transmitted between devices and servers.

Device Hijacking

Attackers can take control of IoT devices and manipulate their operations.

Physical Attacks

Some IoT devices are physically accessible, making them vulnerable to tampering.

5. IoT Vulnerabilities

IoT systems contain several weaknesses that attackers can exploit.

- Default passwords
- Lack of firmware updates
- Insecure communication protocols
- Poor device management
- Limited computing resources

Because many IoT devices are designed with low cost and minimal hardware, security features are often limited.

6. Security Mechanisms for IoT Systems

Several security techniques can be implemented to protect IoT systems.

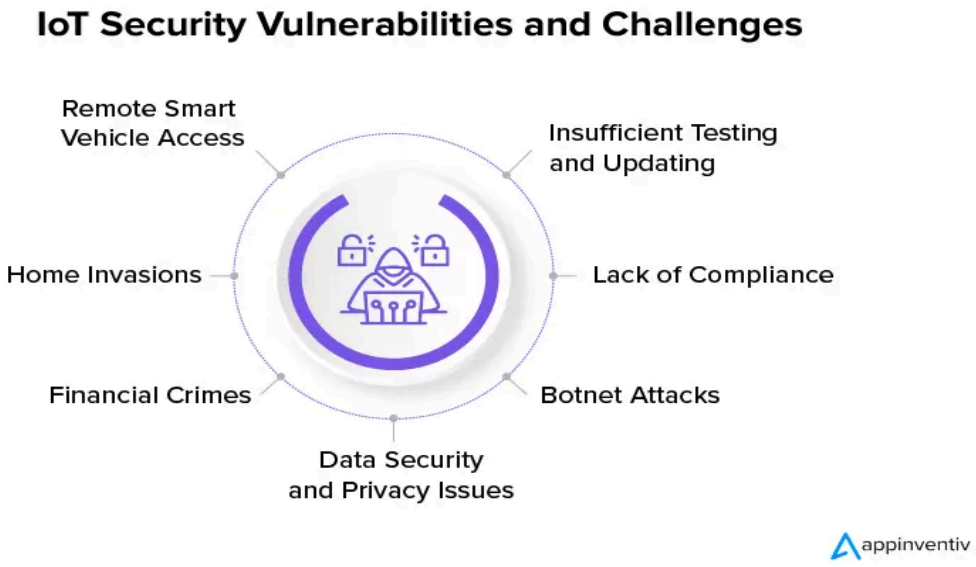

Encryption

Encryption ensures secure communication between devices.

Authentication

Device authentication verifies the identity of connected devices.

Access Control

Restricts system access to authorized users.

Intrusion Detection Systems

Detect suspicious activities in networks.

Blockchain Security

Blockchain can provide secure decentralized communication for IoT devices.

7. UML Diagrams for IoT Security

(prompt-uml based diagram for IoT Security)

7.1 UML Component Diagram

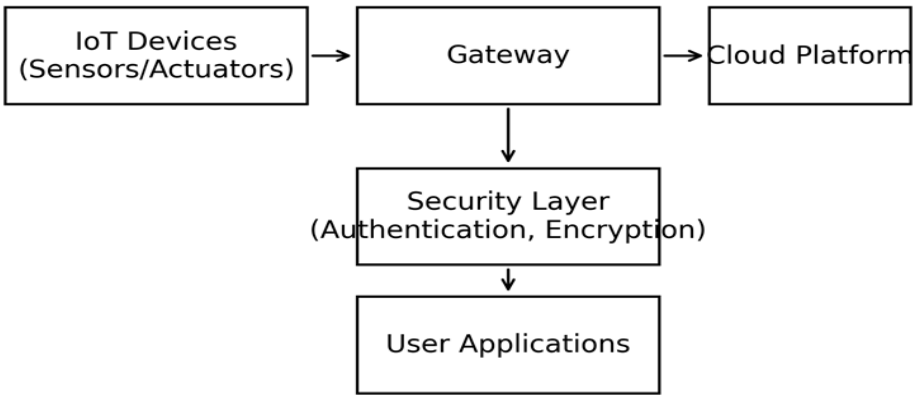

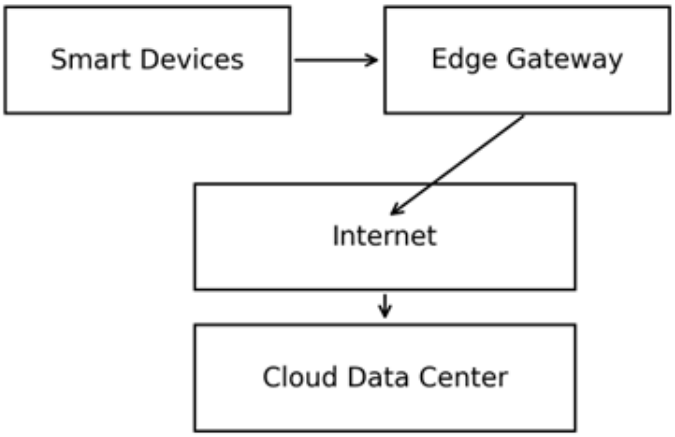

8. Best Practices for IoT Cybersecurity

Organizations should implement the following practices:

- Use strong passwords
- Enable device authentication
- Apply regular firmware updates
- Encrypt communication channels
- Monitor network traffic
- Segment IoT networks from critical systems

These practices significantly reduce the risk of cyber attacks.

9. Future Trends in IoT Security

Several technologies are emerging to enhance IoT cybersecurity.

Artificial Intelligence

AI can detect unusual network behavior and identify cyber attacks.

Edge Computing

Processing data closer to devices improves security and reduces latency.

Zero Trust Security

Every device must continuously verify its identity before accessing systems.

Lightweight Cryptography

New encryption algorithms are designed for low-power IoT devices.

These innovations will play an important role in the future of secure IoT networks.

10. Conclusion

Cybersecurity is a major challenge in IoT environments due to the large number of connected devices and their limited security capabilities. Without proper protection, attackers can exploit vulnerabilities and compromise sensitive data. By implementing strong authentication, encryption, monitoring systems, and security policies, organizations can significantly improve IoT security. Future technologies such as artificial intelligence and blockchain will further strengthen IoT cybersecurity frameworks. Ensuring secure IoT systems is essential for building reliable smart homes, smart cities, and industrial automation systems.
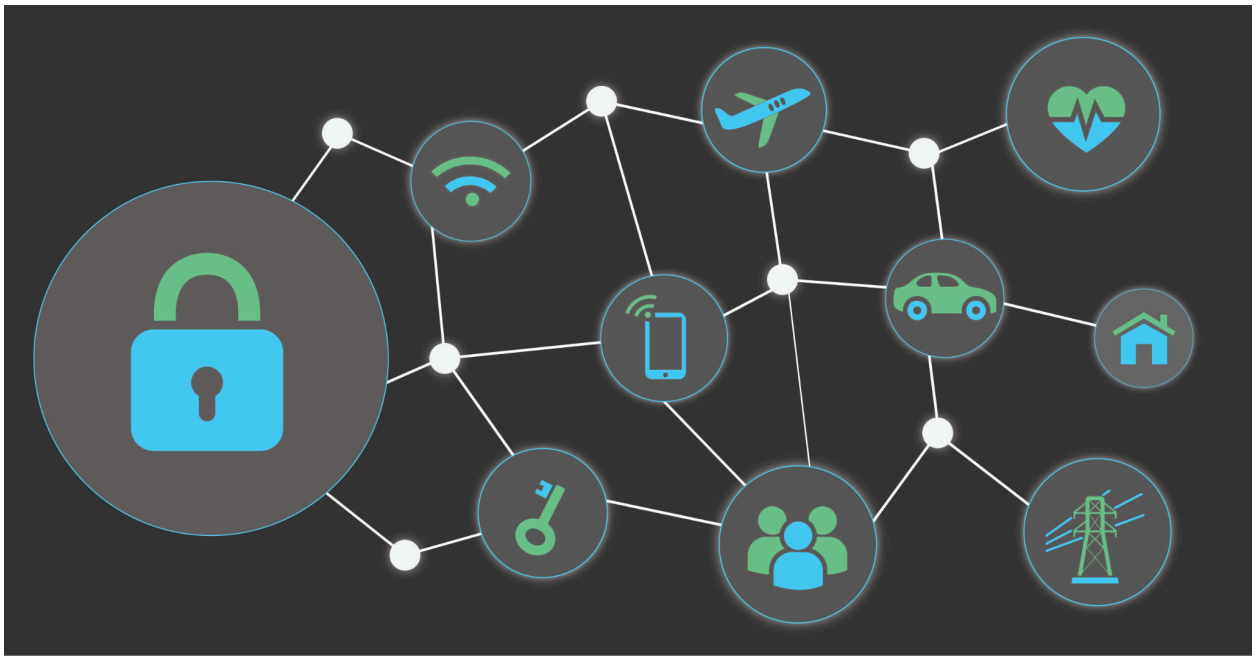
Organizations must comply with cybersecurity policies and adopt best practices to ensure data privacy and system reliability. Collaboration between technology developers, security experts, and policymakers is essential for building secure IoT ecosystems. As IoT networks grow in size and complexity, traditional security solutions may not be sufficient. Advanced technologies such as Artificial Intelligence (AI) and Machine Learning (ML) are increasingly being used to detect abnormal behavior and predict potential cyber threats in IoT environments.